Stand By Me
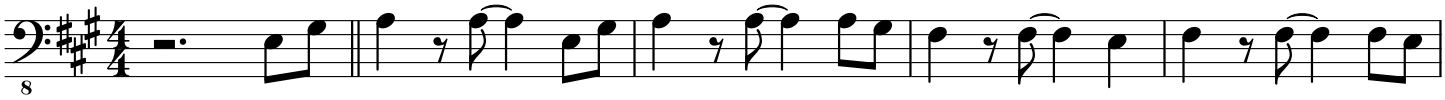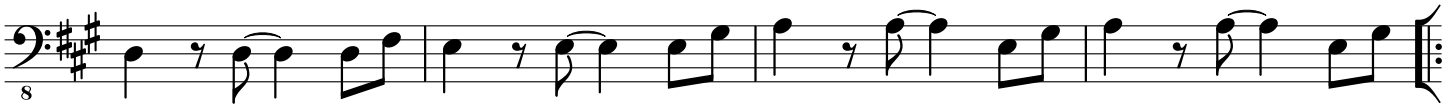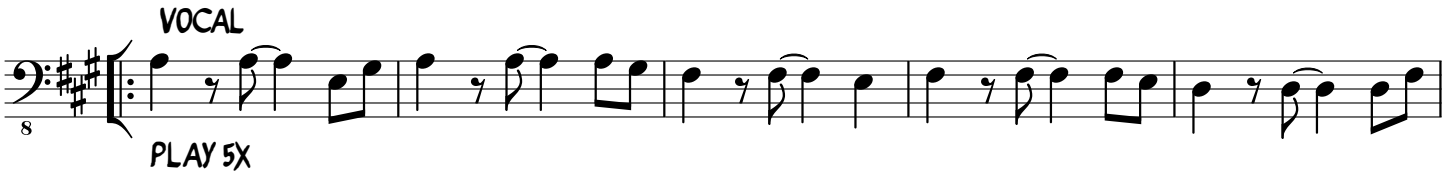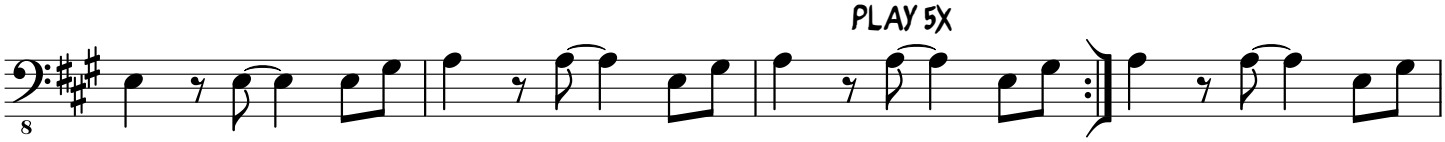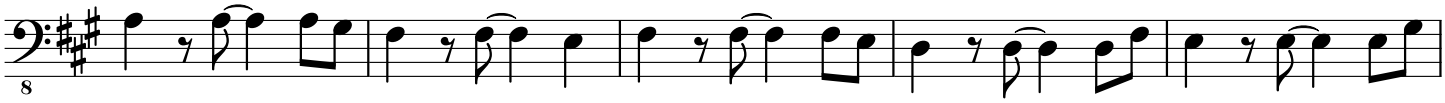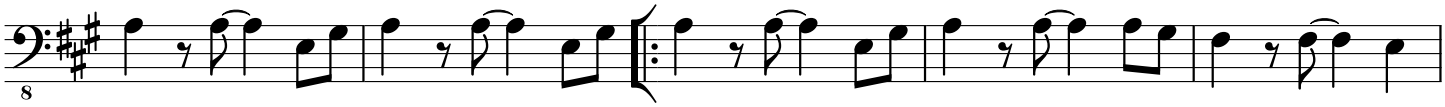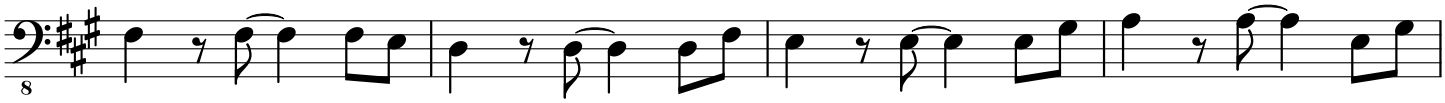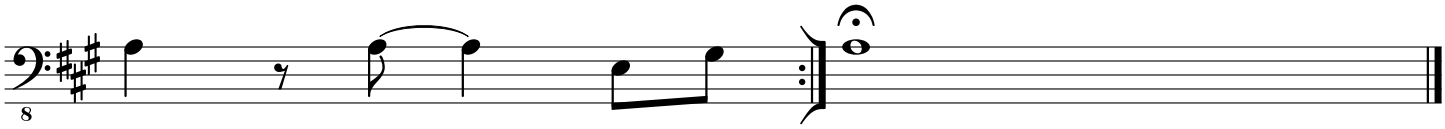
Bass